# 3、新建IAR工程

卖家'漩涡遨游aa' 专属资料，非在漩涡遨游aa 购买资料，不提供答疑(一次购买仅提供有限次数10次答疑)

基于以安装IAR9.32.1

安装参考https://blog.csdn.net/weixin_44800801/article/details/146346472

## 一、新建工程

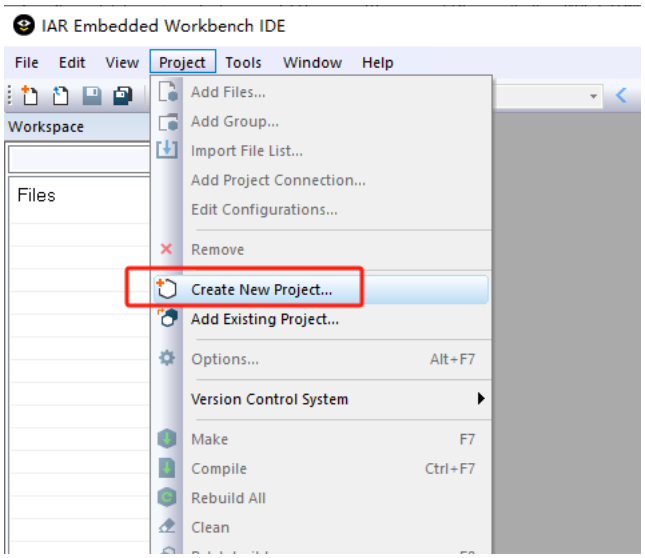


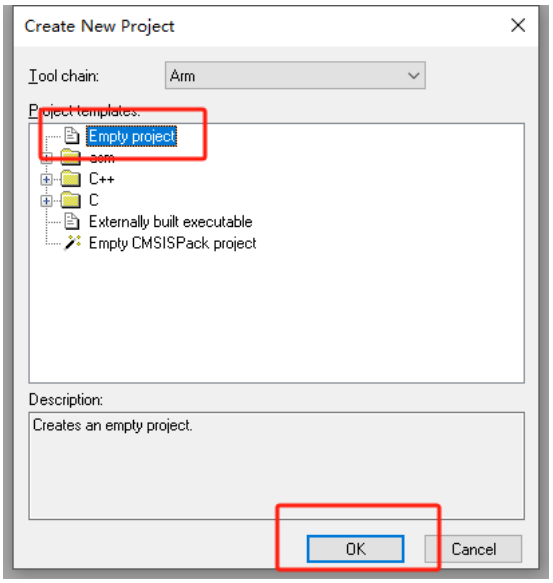


工程名称S32K344_Autosar_IAR

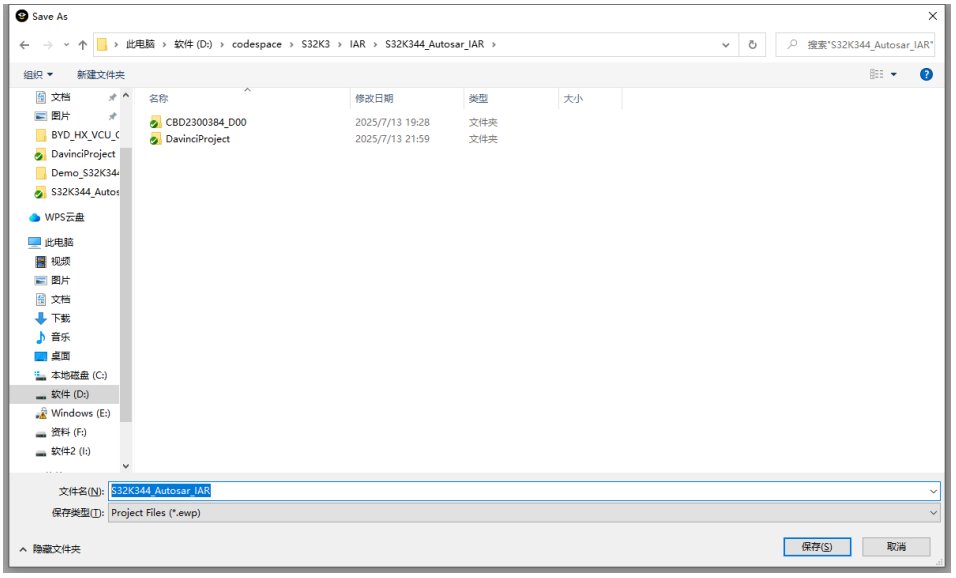
Save As
此电脑 › 软件 (D:) › codespace › S32K3 › IAR › S32K344_Autosar_IAR ›
搜索"S32K344_Autosar_IAR"
组织
新建文件夹
文档
图片
BYD_HX_VCU_C
DavinciProject
Demo_S32K344
S32K344_Autos
WPS云盘
此电脑
视频
图片
文档
下载
音乐
桌面
本地磁盘 (C:)
软件 (D:)
Windows (E:)
资料 (F:)
软件2 (I:)
名称
修改日期
类型
大小
CBD2300384_D00
2025/7/13 19:28
文件夹
DavinciProject
2025/7/13 21:59
文件夹
文件名(N):
S32K344_Autosar_IAR
保存类型(T):
Project Files (*.ewp)
隐藏文件夹
保存(S)
取消

保存工程

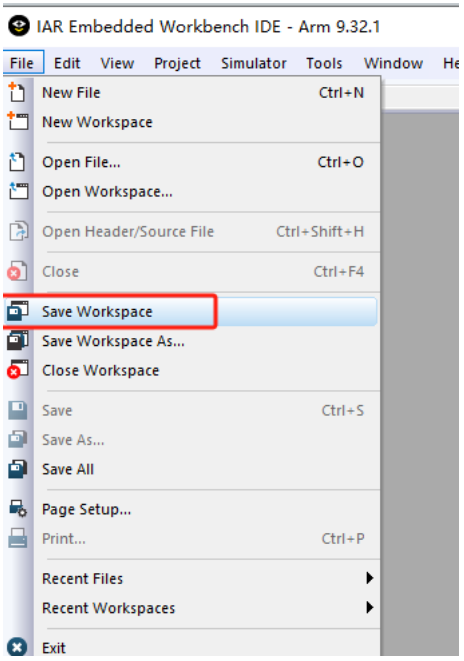
IAR Embedded Workbench IDE - Arm 9.32.1
File
Edit
View
Project
Simulator
Tools
Window
New File Ctrl+N
New Workspace
Open File... Ctrl+O
Open Workspace...
Open Header/Source File Ctrl+Shift+H
Close Ctrl+F4
Save Workspace
Save Workspace As...
Close Workspace
Save Ctrl+S
Save As...
Save All
Page Setup...
Print... Ctrl+P
Recent Files
Recent Workspaces
Exit

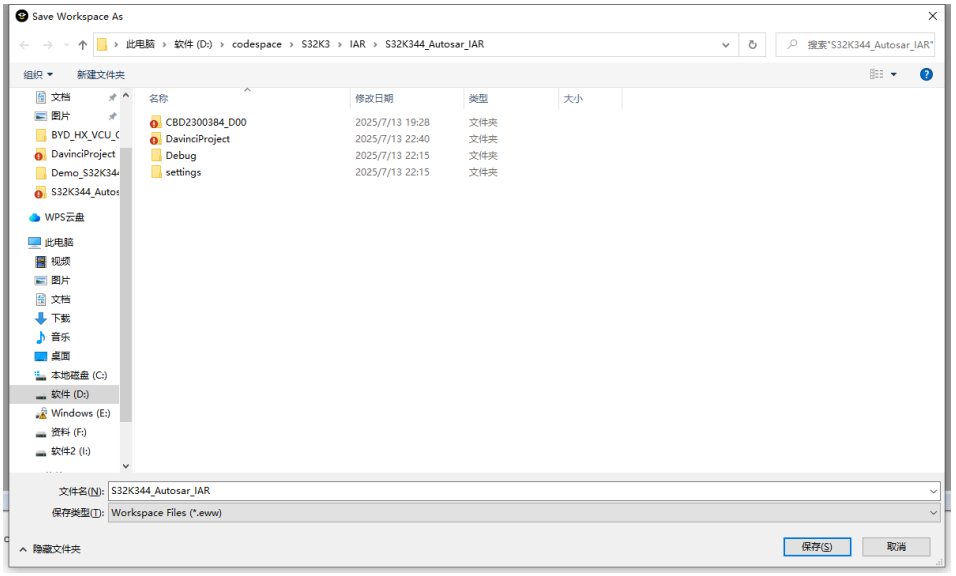


# 二、选择芯片

右键项目Options.. 选择S32K344 芯片

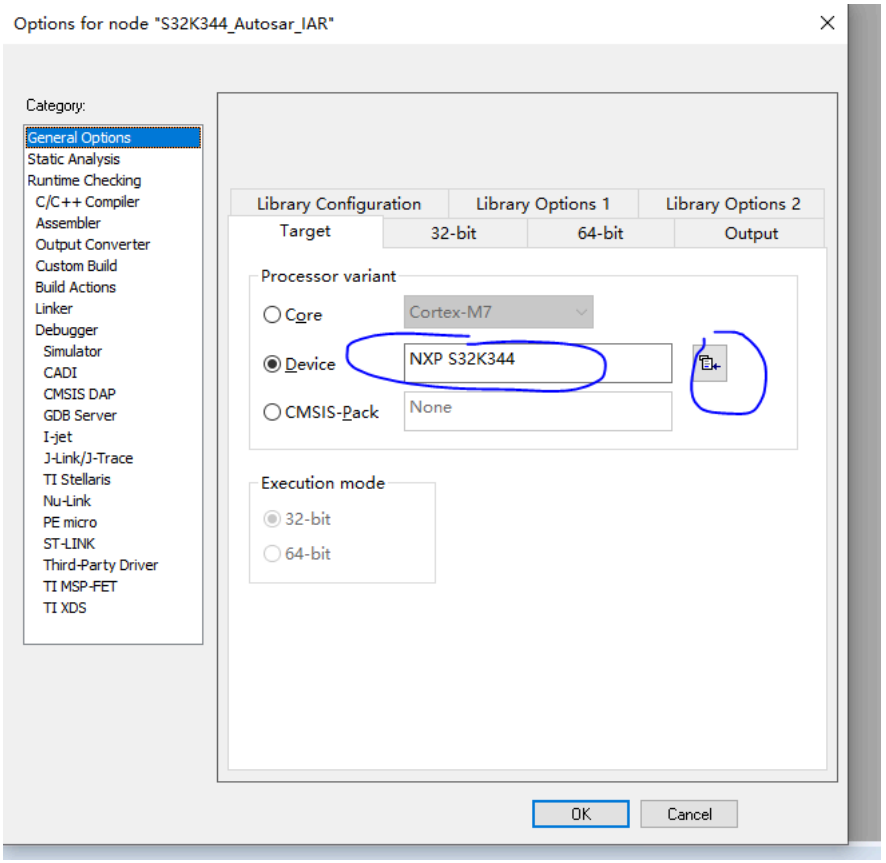


# 三、新建Group用于分类文件放置并对应添加文件

工程右键新建group

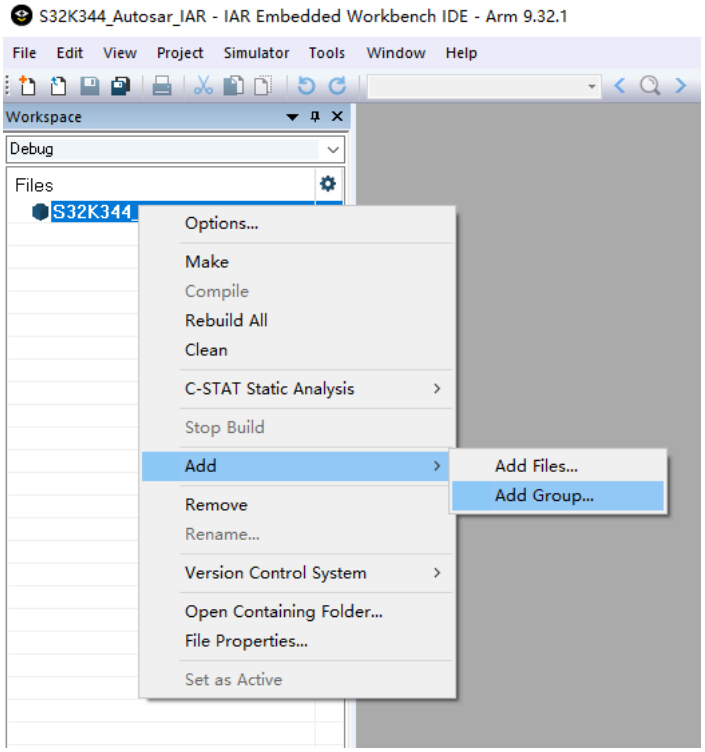


按照如下建立Group

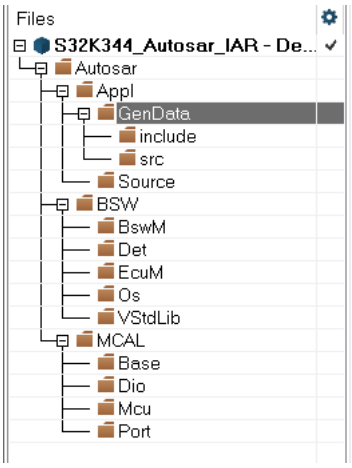


大致对应添加文件到Group, 注意Port、Dio模块先不加代码后续再添加

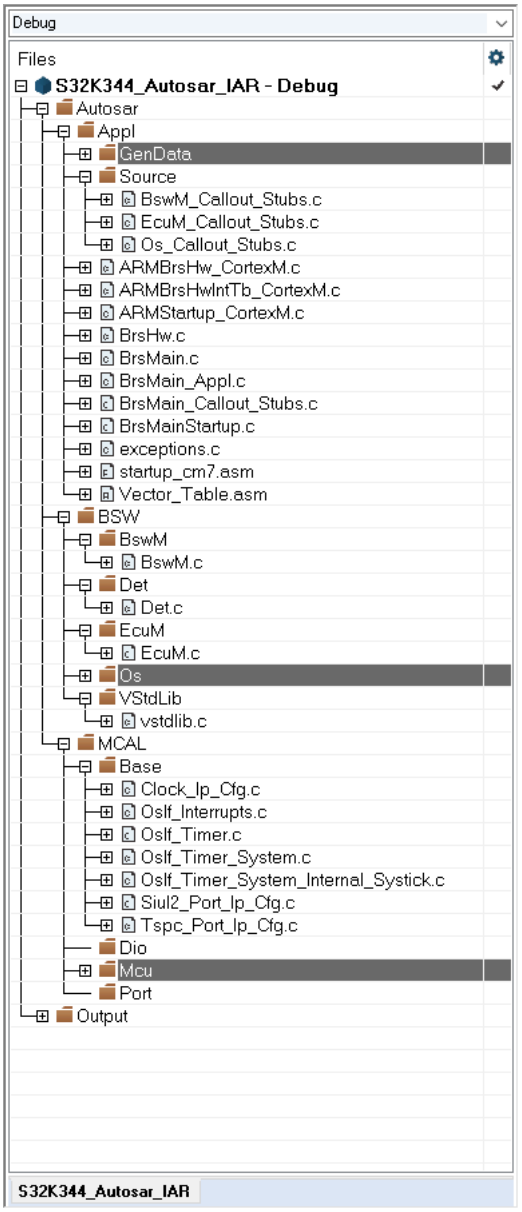


# 四、添加头文件路径和预编译宏

$PROJ_DIR$\DavinciProject\Appl\
$PROJ_DIR$\DavinciProject\Appl\GenData\
$PROJ_DIR$\DavinciProject\Appl\GenData\Components
$PROJ_DIR$\DavinciProject\Appl\GenData\include
$PROJ_DIR$\CBD2300384_D00\ThirdParty\Mcal_S32k\Supply\SW32K3_RTD_4.4_2.0.1\eclipse\plugins\Mcu_TS_T40D34
$PROJ_DIR$\CBD2300384_D00\ThirdParty\Mcal_S32k\Supply\SW32K3_RTD_4.4_2.0.1\eclipse\plugins\Base_TS_T40D3
$PROJ_DIR$\CBD2300384_D00\ThirdParty\Mcal_S32k\Supply\SW32K3_RTD_4.4_2.0.1\eclipse\plugins\Base_TS_T40D3
$PROJ_DIR$\CBD2300384_D00\ThirdParty\Mcal_S32k\Supply\SW32K3_RTD_4.4_2.0.1\eclipse\plugins\Base_TS_T40D3
$PROJ_DIR$\CBD2300384_D00\ThirdParty\Mcal_S32k\Supply\SW32K3_RTD_4.4_2.0.1\eclipse\plugins\Port_TS_T40D34
$PROJ_DIR$\CBD2300384_D00\ThirdParty\Mcal_S32k\Supply\SW32K3_RTD_4.4_2.0.1\eclipse\plugins\Dio_TS_T40D34I
$PROJ_DIR$\CBD2300384_D00\Components_Common\Implementation
$PROJ_DIR$\CBD2300384_D00\Components\Os\Implementation
$PROJ_DIR$\CBD2300384_D00\Components\VStdLib\Implementation
$PROJ_DIR$\CBD2300384_D00\Components\BswM\Implementation
$PROJ_DIR$\CBD2300384_D00\Components\Det\Implementation

$PROJ_DIR$\CBD2300384_D00\Components\EcuM\Implementation
$PROJ_DIR$\DavinciProject\Appl\Source

BRS_COMP_IAR
BRS_PLATFORM_AMR
DISABLE_MCAL_INTERMODULE_ASR_CHECK

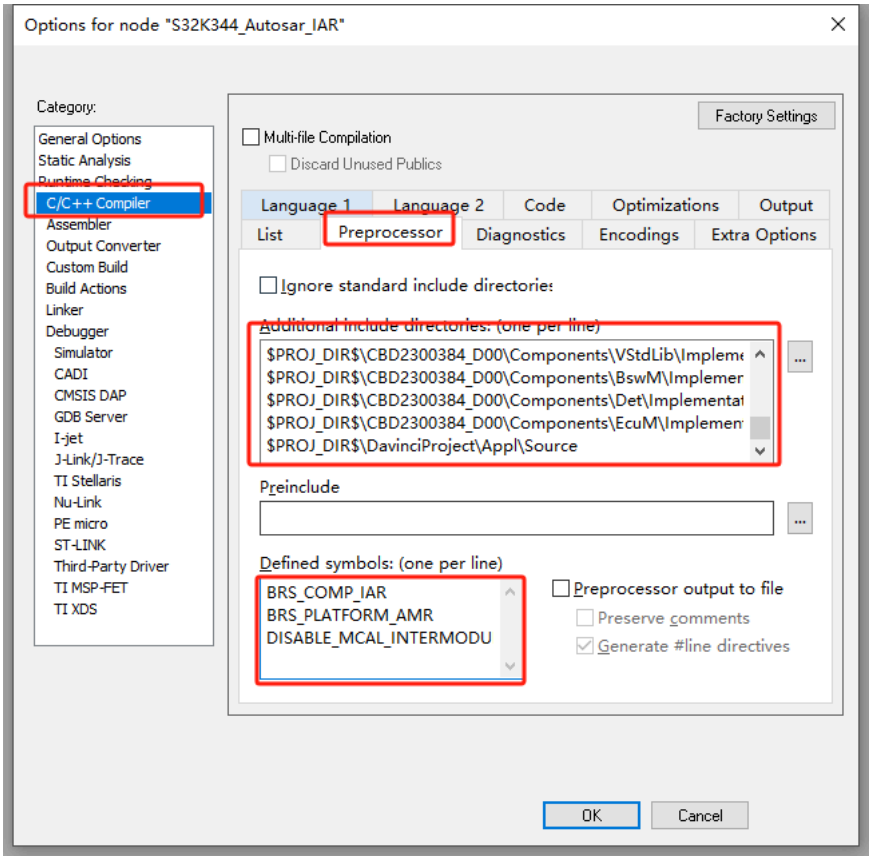

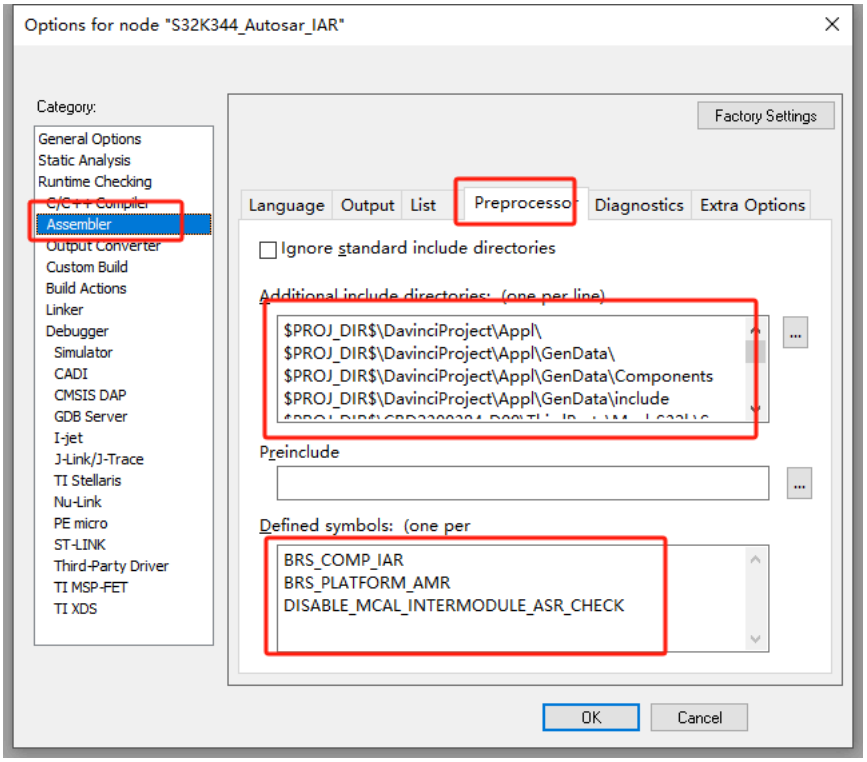


选择生成Hex

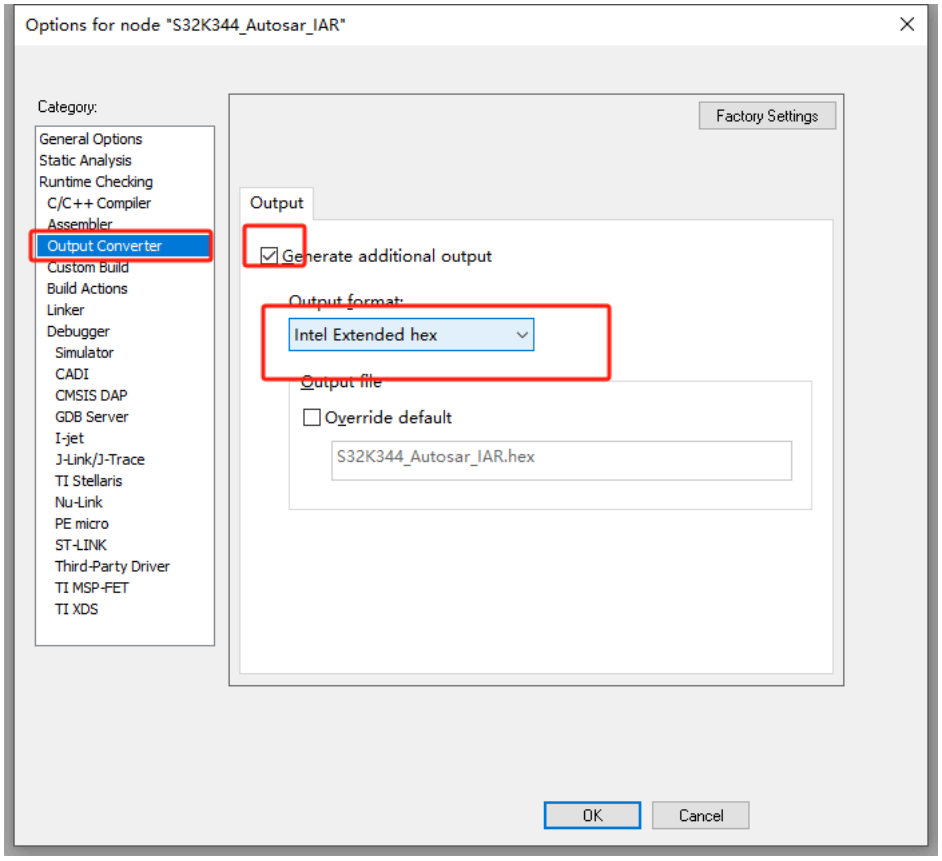


# 五、选择Link文件和设置vetor_tabe

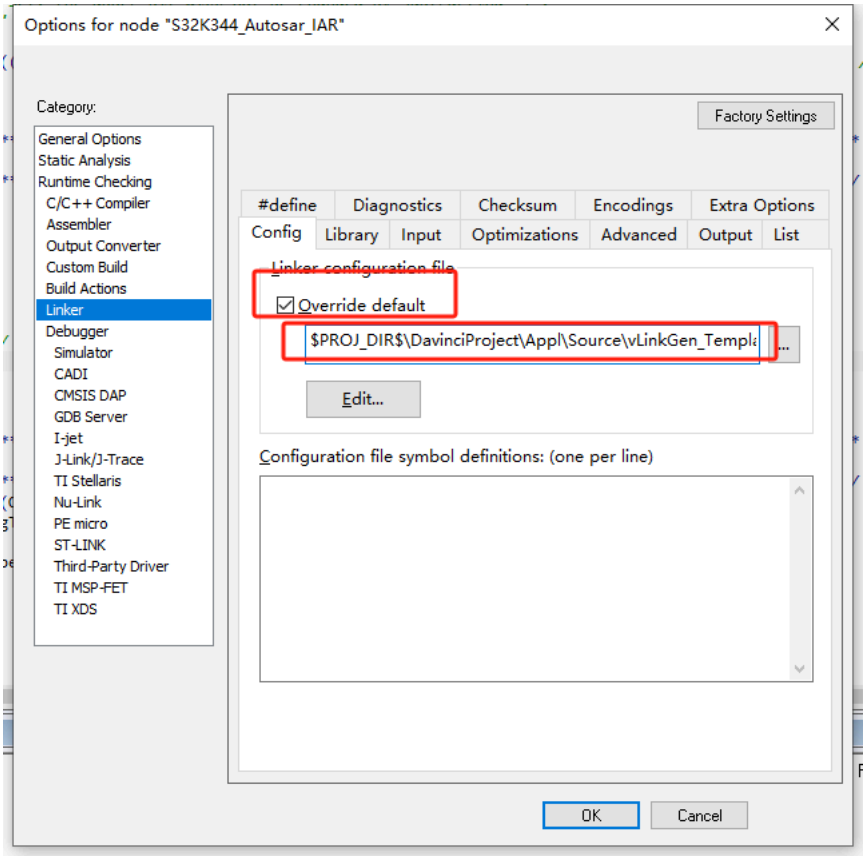
Options for node "S32K344_Autosar_IAR"
Category:
General Options
Static Analysis
Runtime Checking
C/C++ Compiler
Assembler
Output Converter
Custom Build
Build Actions
Linker
Debugger
Simulator
CADI
CMSIS DAP
GDB Server
I-jet
J-Link/J-Trace
TI Stellaris
Nu-Link
PE micro
ST-LINK
Third-Party Driver
TI MSP-FET
TI XDS
Factory Settings
#define
Diagnostics
Checksum
Encodings
Extra Options
Config
Library
Input
Optimizations
Advanced
Output
List
Linker configuration file
Override default
$PROJ_DIR$\DavinciProject\Appl\Source\vLinkGen_Templa
Edit...
Configuration file symbol definitions: (one per line)
OK
Cancel

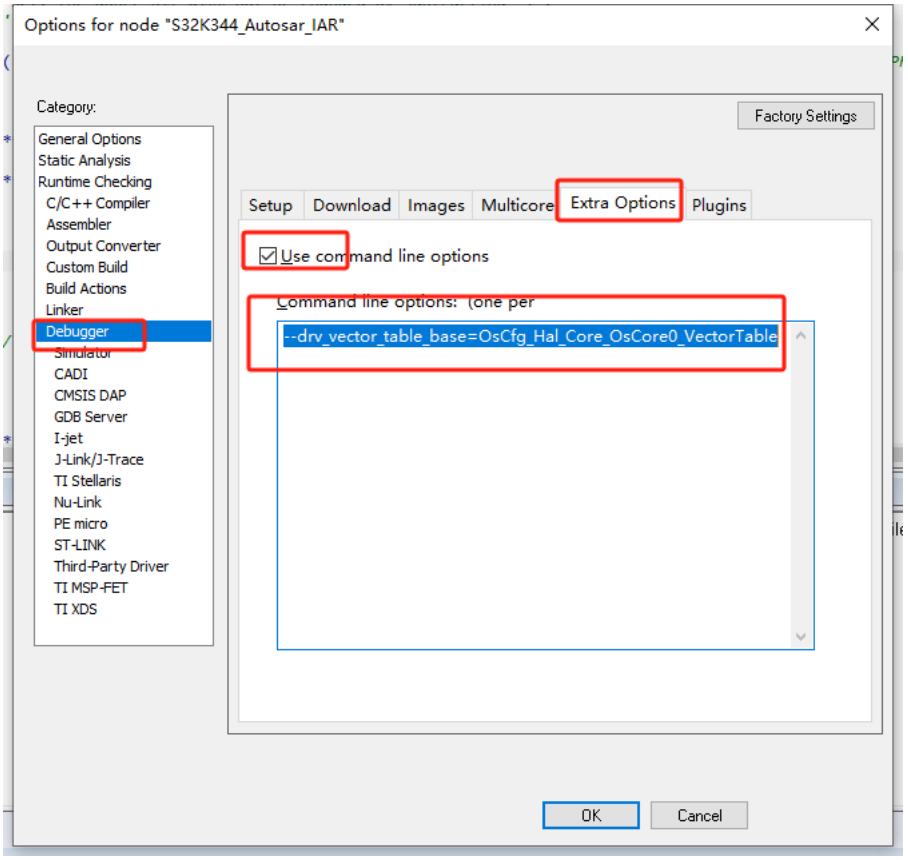
Options for node "S32K344_Autosar_IAR"
Category:
General Options
Static Analysis
Runtime Checking
C/C++ Compiler
Assembler
Output Converter
Custom Build
Build Actions
Linker
Debugger
Simulator
CADI
CMSIS DAP
GDB Server
I-jet
J-Link/J-Trace
TI Stellaris
Nu-Link
PE micro
ST-LINK
Third-Party Driver
TI MSP-FET
TI XDS
Factory Settings
Setup
Download
Images
Multicore
Extra Options
Plugins
Use command line options
Command line options: (one per
--drv_vector_table_base=OsCfg_Hal_Core_OsCore0_VectorTable
OK
Cancel

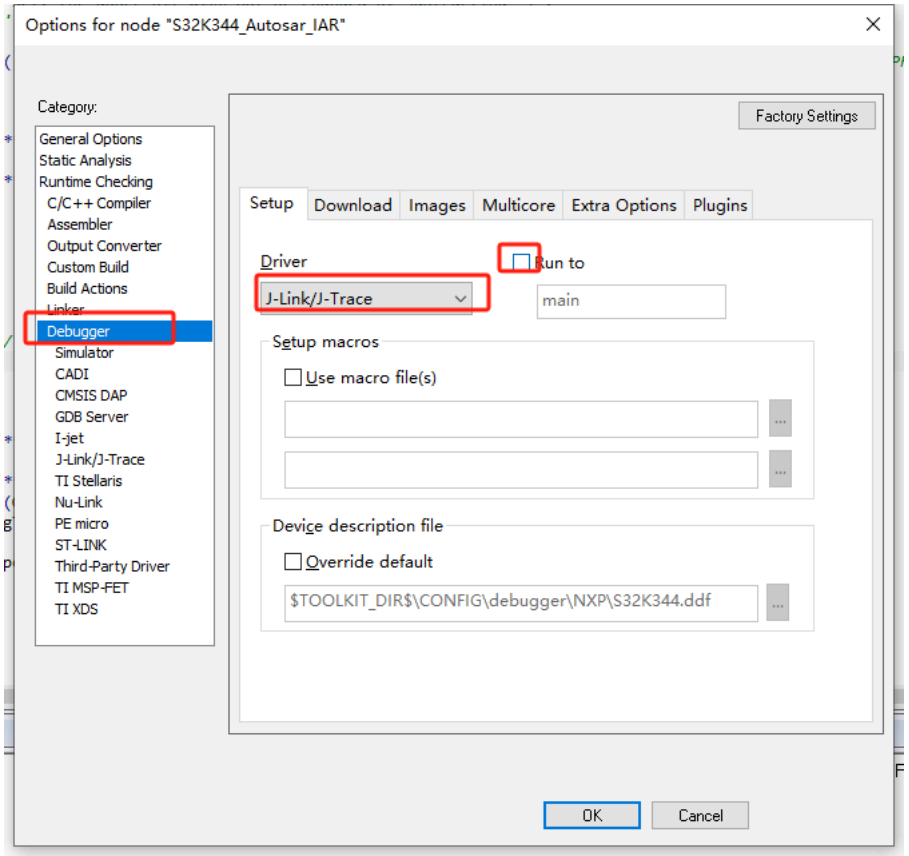


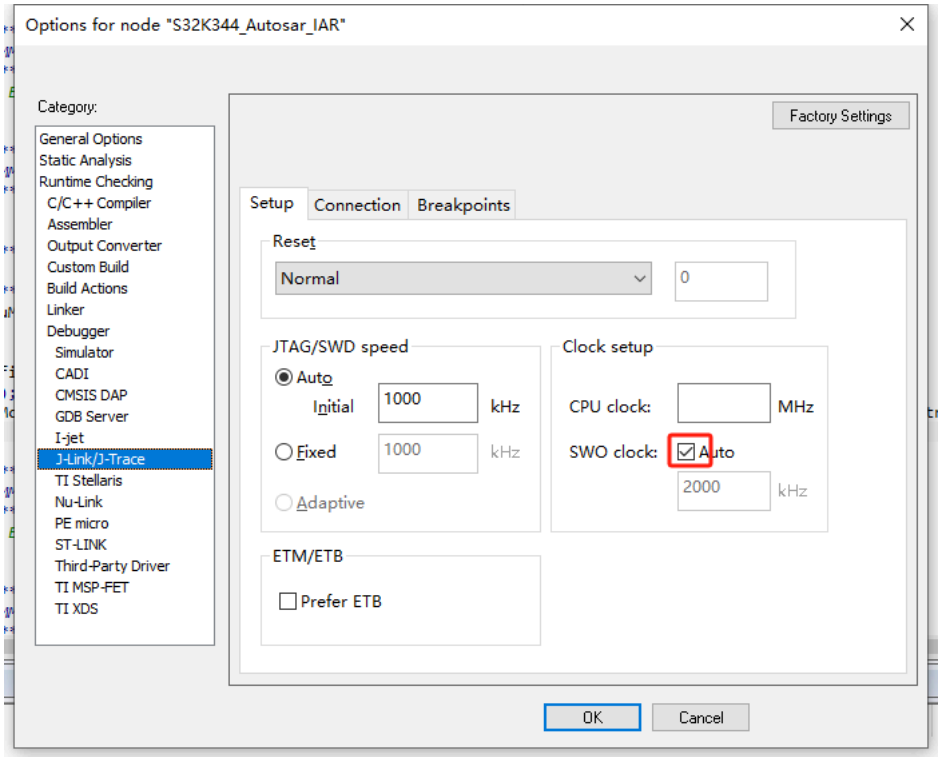


# 六、修改部分让编译通过

## 6.1、修改vLinkGen_Template.icf

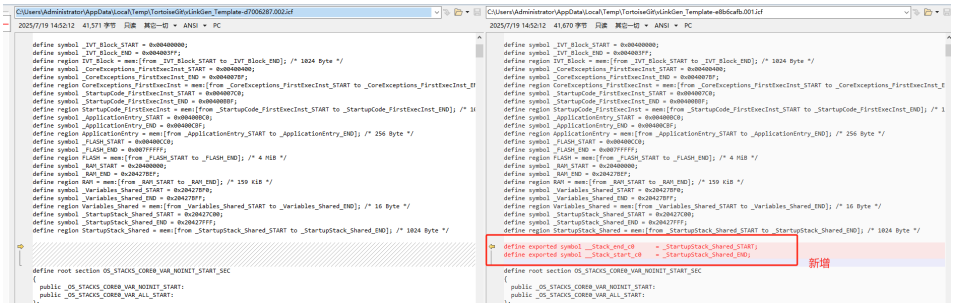


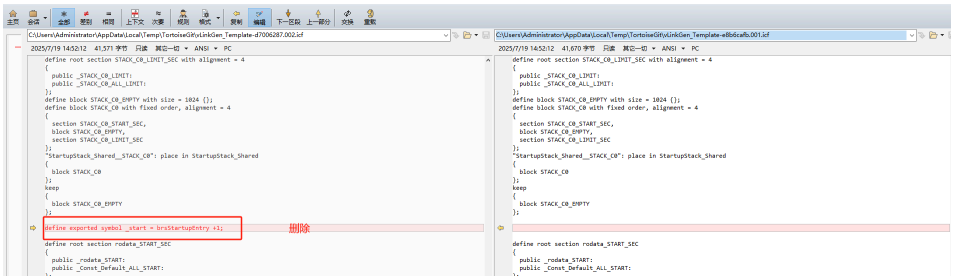


## 6.2、使用修改后的IAR启动静态代码

添加附件包中 Appl修改的启动代码替换到DavinciProject\Appl下的文件

全部文件 / Autosar / 我的Autosar S32K344 / 附件包 / Appl修改的启动代码

| 文件名 | 大小 | 类型 |
|---|---|---|
| ARMBrsHw_CortexM.c | 17.28KB | c文件 |
| ARMBrsHw_CortexM.h | 22.35KB | h文件 |
| BrsHw.c | 82.95KB | c文件 |
| BrsHw.h | 18.37KB | h文件 |
| BrsMain.c | 47.00KB | c文件 |
| BrsMain.h | 37.79KB | h文件 |
| BrsMainStartup.c | 17.56KB | c文件 |
| BrsMain_Callout_Stubs.c | 10.72KB | c文件 |
| Brs_MemMap.h | 10.35KB | h文件 |
| Vector_Table.asm | 7.63KB | asm文件 |
| exceptions.c | 5.71KB | c文件 |
| startup_cm7.asm | 14.99KB | asm文件 |
| BrsMainStartup.h | 3.71KB | h文件 |
| BrsMain_Appl.c | 11.61KB | c文件 |
| BrsMain_Appl.h | 6.29KB | h文件 |
| BrsMain_Types.h | 4.73KB | h文件 |

知识问答内测啦！知识搜索/问答/创作/AI全网搜索~

然后就能编译正常跑